*
LD
7501
.C224
C37
1964

ARROW 64

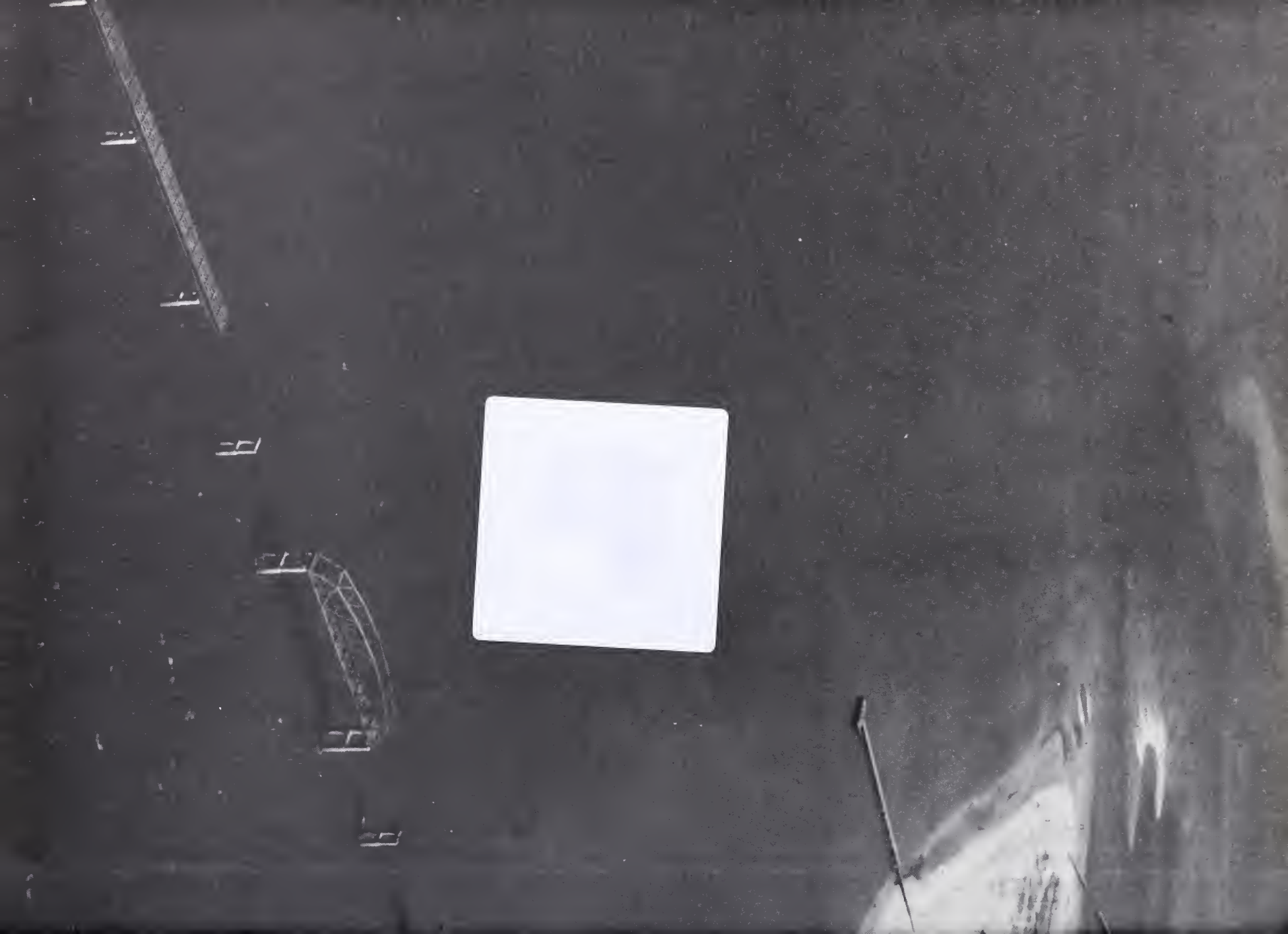

LIBRARY OF THE
UNIVERSITY OF VIRGINIA

GIFT OF

Virginia High School League

THE ARROW

Cape Charles High School
Cape Charles, Virginia
1963-1964
Volume XXVII

LD
7501
.C224
C37
1964

Foreword

The aim of the annual staff this year has been to record in pictures the most eventful happenings of the session. The help and co-operation of the staff has brought about this year's publication which we hope you will enjoy.

We wish to thank everyone who has contributed to the yearbook. We especially thank Mrs. Addison, our sponsor, who has devoted her time and effort in making this '64 Arrow possible. Also, we wish to express our appreciation to Mr. J. Clyde Morris and Mr. Edward G. Joyner, Jr., of the Chespeake Bay Bridge and Tunnel Commission, for supplying the pictures for the end sheet and the division pages. Without these we would not have been able to present our theme adequately.

We now present the '64 Arrow to you for your pleasure and enjoyment.

Eric L. Hamilton
Nancy Ringo

Co-Editors

PROPERTY OF
THE LIBRARY OF VIRGINIA
RICHMOND, VA

Contents

Title Page
Foreword
Contents
Dedication
Administration
Classes
Activities
Athletics
Elementary
Advertisements

Dedication
To Our Faculty

We, the Junior and Senior classes of 1964, dedicate this the twenty-seventh "Arrow" to our faculty, past and present. We wish to express our thanks for your faith and understanding through the years.

Administration

Our Principal

MR. CARL R. KANE

West Virginia University

University of Virginia

Marshall University

HE DOUBLES AS COACH, TOO

Faculty

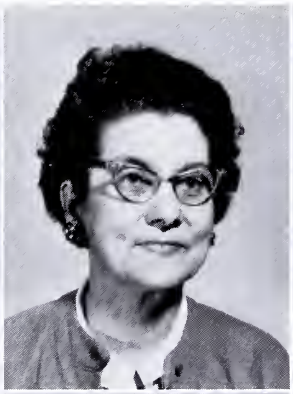

MRS. NOTTINGHAM
First Grade

MRS. RICHARDSON
Second Grade

MRS. BULL
Third Grade

MISS CLORE
Fourth Grade

MRS. CURLING
Fifth Grade

MRS. OUTTEN
Sixth Grade

MRS TROWER
Seventh Grade

MRS. RUSSELL
Science

MRS. ADDISON
Commercial

MRS. VICK
Languages

MISS NYE
Social Studies

MISS SPADY
Mathematics

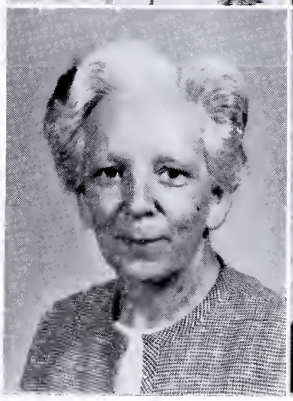

Faculty

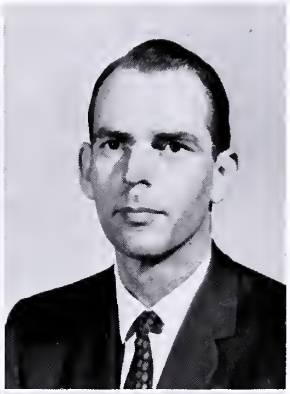

MR. TIMM
Driver Education

MRS. STURGIS
Art

MR. JONES
Physics

MRS. AMES
French and
Librarian

MR. WEBBER
Distributive
Education

MR. KANE
Principal

MR. COLONA
Music

Mr. W. F. Lawson, Jr.
Superintendent

MRS. KRAFT
Clerk

Seniors

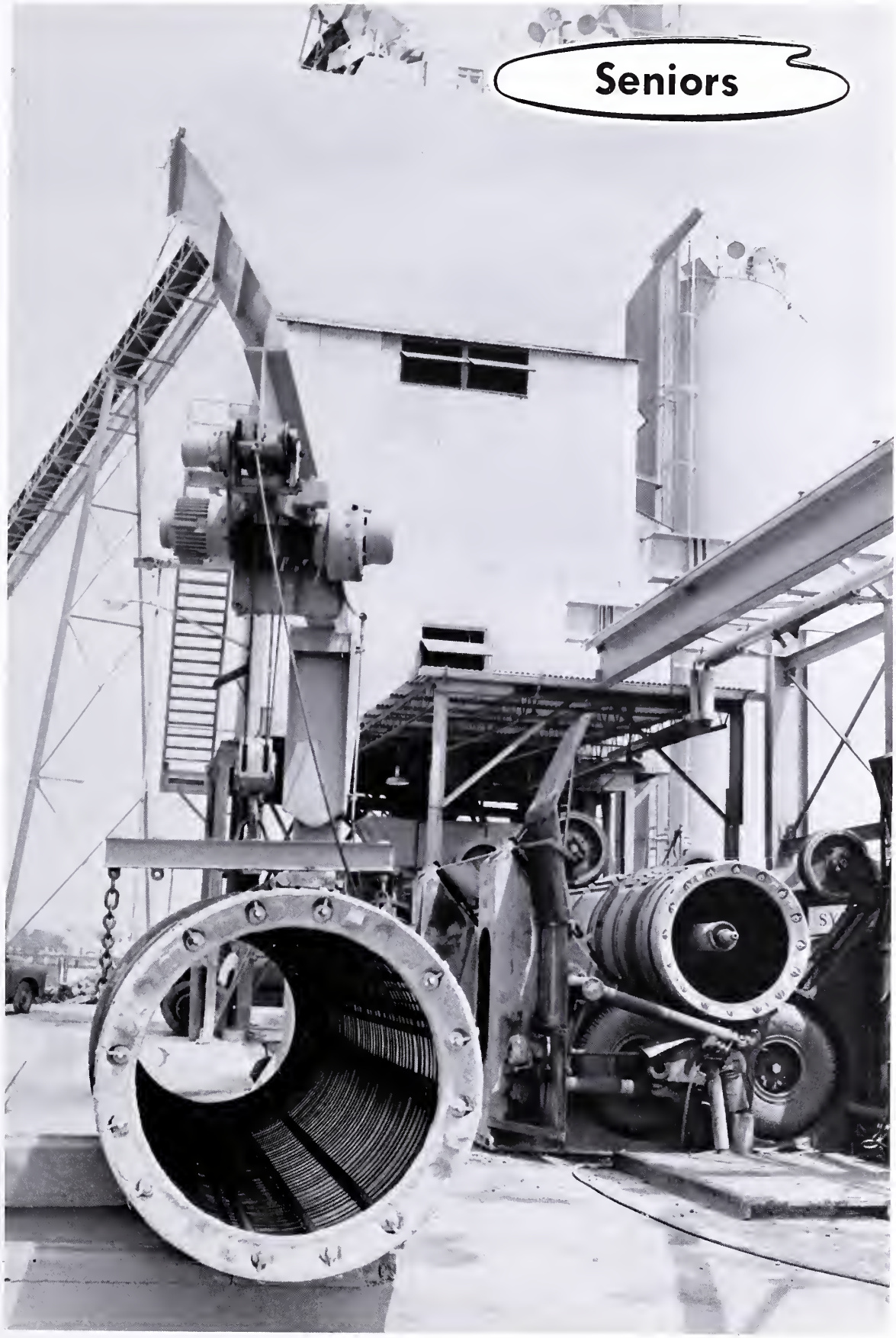

MISS FLORENCE SPADY

CLAUDE FRANCIS JONES

ERIC CARTER HAMILTON

NANCY SUE LINGO

HARRY ELWOOD LEWIS III

JUDY WILLIAMS LOOMIS

ELLEN JANE RYAN

JAMES JACKSON BENNETT

DONNA HAYES EDGERTON

LAMONT DALTON NOTTINGHAM

JOHN WILLIAM GRIFFITH

MARY ANN WILKINS

JOHN EDWIN BRADFORD

JOHN WESLEY CULVER

THOMAS LEE RIPPON

Senior Statistics

JIMMY BENNETT Hi-Y 1,2,3,4,5, President 4; Model General Assembly 3,5; Monogram Club 4,5, Vice-President 4; National Honor Society 3,4,5, Treasurer 4; Class President 1,2,4; Class Vice-President 2; S. C. A Rep. 1; S. C. A. President 5; Football 2,3,4,5, Co-Captain 4,5, Manager 1; Football King 5; Second Team All Shore 5; Honorable Mention All State 5; Basketball 1,2,4,5, Co-Captain 5; Baseball 1,2,4; Annual Staff 4,5, Co-Editor 4, Photography Editor 5.

JOHN BRADFORD National Honor Society 4,5; Football 1,2,3,4,5, Co-Captain 4, 5; Goldey Beacom Spelling Winner 4.

JOHN CULVER Future Farmers of America 2; 4-H Club 1,2, President 1,2; (transferred here in '63).

DONNA EDGERTON Tri-Hi-Y 2,3,4,5, Treasurer 4, President 5; District Conference 2,3,4,5; National Honor Society 4,5, Secretary 5; Monogram Club 4,5; Glee Club 3; Cheerleading 3,4,5, Co-Captain 5; Basketball 2,3,4,5; Softball 1,2,3,4,5; Queen's Court 1; Girls' State 4; Goldey Beacom Spelling Winner 4; Class Secretary 3; S. C. A. Secretary 4; Annual Staff 4,5; Features Editor 4; Copy Editor 5.

JOHN GRIFFITH Future Farmers of America 2,3, Secretary 3; Annual Staff 4; Distributive Education Club 5, Secretary 5; Hi-Y 5; (transferred here in '62).

ERIC HAMILTON Hi-Y 3,4,5, Treasurer 4,5; Football 5; Basketball 3,4,5, Co-Captain 5; Track 4, Captain 4; Baseball 2,3; Class Treasurer 1, Vice-President 3,4,5; Model General Assembly 4; Monogram Club 4,5, President 5; Annual Staff 4,5; Photographer 4; Co-Editor 5.

CLAUDE JONES Football 2,3,4,5; Baseball 3,4,5; Track 2,3,4,5; Hi-Y 3,4,5, President 5; Distributive Education Club 5; Monogram Club 4,5; Class President 5; Annual Staff 3,4,5; Sports Editor 4,5.

HARRY LEWIS Football 2,3,4,5; Basketball Manager 3,4,5; Hi-Y 5; Distributive Education Club 5; Reporter 5; Annual Staff 4,5; Class Treasurer 5; Monogram Club 5.

NANCY LINGO Tri-Hi-Y 2,3,4,5, Secretary 4; Reporter 5; Glee Club 1,2,3,4,5; Class Secretary 4,5; S. C. A. Treasurer 3; S. C. A. Vice-President 5; Queen's Court 2, 3,5; Annual Staff 2,4,5, Co-Editor 5, Business Manager 4; Halloween Court 2,4,5; Queen 5; National Honor Society 3,4,5, Secretary 4, President 5; Cheerleader 4; Monogram Club 5.

JUDY LOOMIS Tri-Hi-Y 1,2,3,4; Reporter 4; Basketball 3; Queen's Court 4; Glee Club 1,2,4; Annual Staff.

MONTY NOTTINGHAM Football 4, Manager 3; Basketball Manager 3; Hi-Y 3; Annual Staff 4; Goldey Beacom Spelling Winner 4.

THOMAS RIPPON Football 1,2,3,4,5; Baseball Manager 4,5; Track 3,4,5; Golf 4,5, Captain 4,5; Hi-Y 1,2,3,4,5, Vice-President 5; Conference 5; Monogram Club 2,3,5, Vice-President 5; S.C.A. Finance Chairman 4,5.

JANE RYAN Tri-Hi-Y 3,4, Vice-President 4; Conference 4; National Honor Society 4,5, Vice-President 5; Queen's Court 5; Basketball 3,4,5, Co-Captain 5; Softball Scorekeeper 4,5; Monogram Club 5; Annual Staff 4,5.

ANN WILKINS Tri-Hi-Y 1,2,3,4,5, President 4, Treasurer 5; Conference 4,5; Cheerleader 1,2,3,4,5, Co-Captain 5; Softball 1,2,3,4,5; Glee Club 3,4,5; Monogram Club 4,5, Secretary-Treasurer 4; Model General Assembly 3,4; Class Treasurer 4; Basketball Manager 4; Football Queen 5; Annual Staff 4,5, Advertising Manager 4, Business Manager 5; S.C.A. Treasurer 4, Rep. 5.

Halloween

Goblins!

Do The Bird! .

First Grade

Carnival Queen Contestants

Should I?

One Arm Bandit

Juniors

Juniors

Miss Nye
John Williams
Allison Mills

Robert Travis
Patricia Rayne
Denard Spady

Janet Russell
William McMillan
Sue Etz

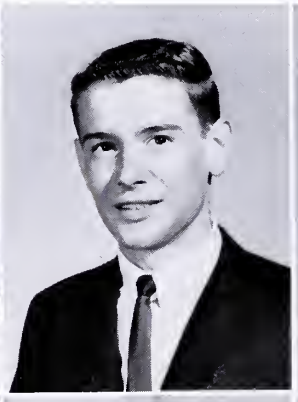

Philip Travis
Jeffrey Bull
Russell Chambers

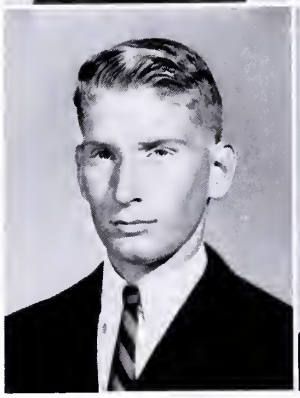
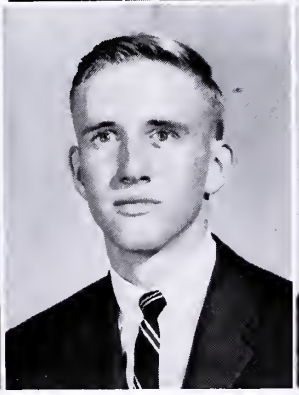
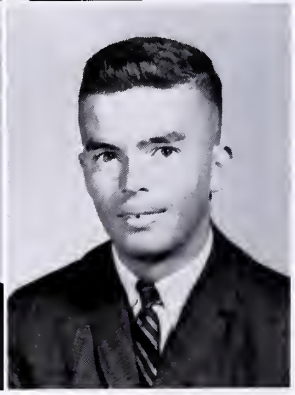

Juniors

Frank Collins
Karen Therkelson
William Pollok

Linda Glasson
Robert Wallace

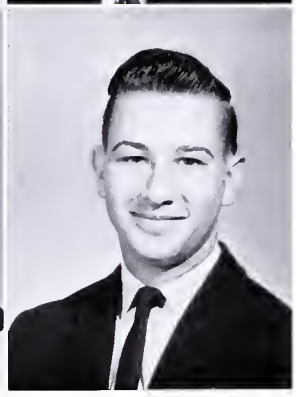

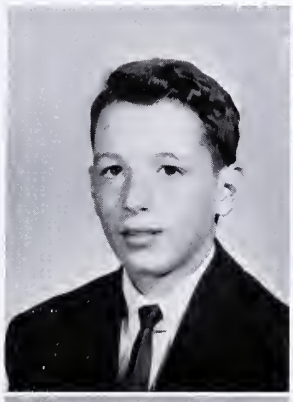

Robbie Dix
Nancy Allen

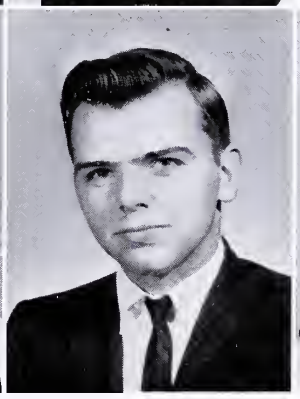

Sharon Curling
Robert Shrieves
Elizabeth Luettinger

Junior Snaps

The Jolly Juniors

Where'd everybody go?

Phantom Himself

Mother Please!

I want to hold your hands

I'd rather do the dog

Sophomores

Sophomores

Mrs. Vick
Linda Ewell
John Rippon

Williams Parks
Nanette Crumb
Donald Stiles

Edward Lewis
Elsie Hall
Hansel Heath

Russell Parsons
Janice Ray
Walter Buck

Sophomores

Robert Glasson
Peggy Carlson
Page Bradford

Joe Kellington
Barbara Waggoner
Eddie Foxwell

Robert Johnson
Rebecca Scott

Keith Disharoon
Katharine East
Tommy Wilson

Around School

Mrs. Addison keeps watch.

Janet plays Hercules.

Teachers' summit meeting!

Now aren't we cute!

Our girls are physically fit.

Pat and her pea shooter.

Freshmen

Freshmen

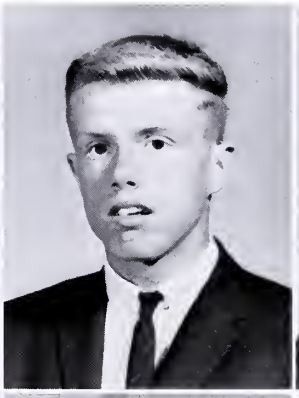

Mrs. Addison
Ronnie Lewis
Phillip Stiles

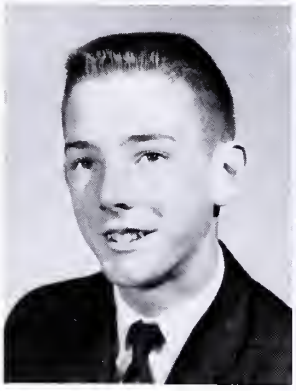

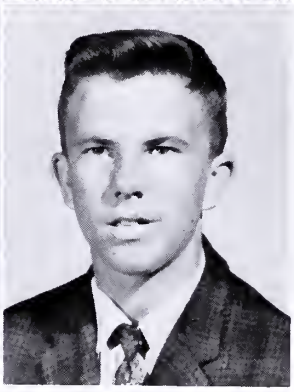

Harry Fuqua
Linda Gray
Ellison Jones

William Ward
William Heath
Robin Nottingham

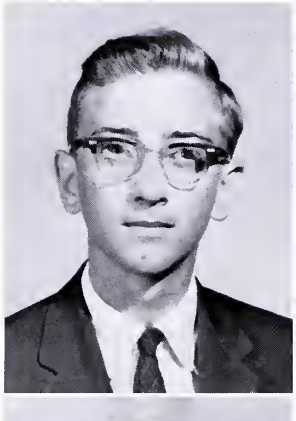
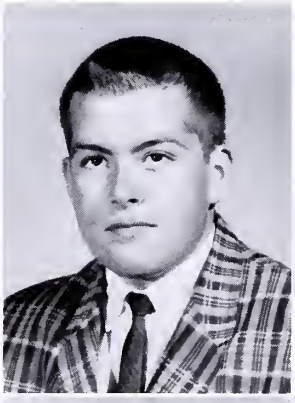
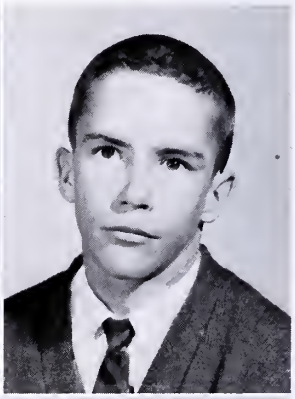

Allen Jones
Larry McAllen
Tommy Merritt

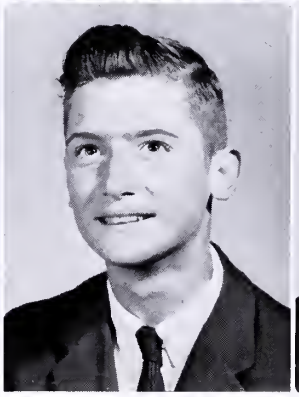
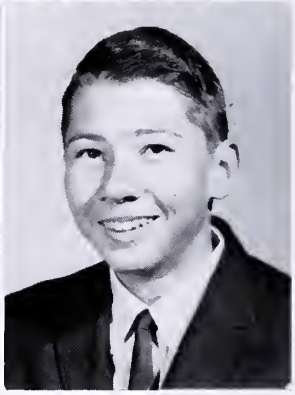

Freshmen

Douglas Hickman
Ginger Bailey
Donald McMath

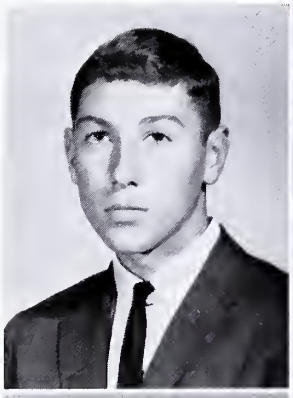

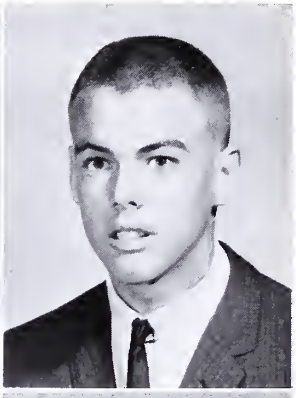

Pat Seaward
Dora W. Spady
Jimmy Parks

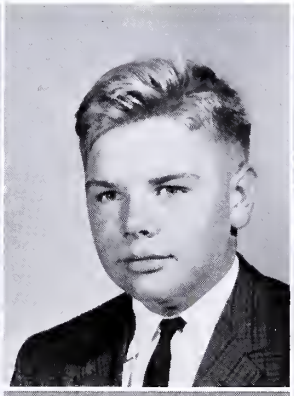

Betty Lou Bell
Robins Buck
Pam Richardson

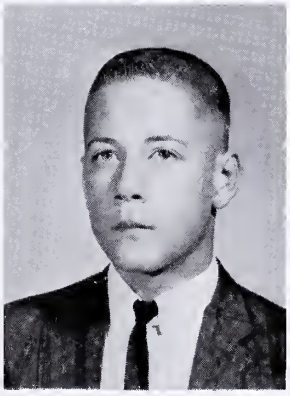

Russ Dunton
Dianne Downing
David Griffith

WGH Sock Hop

Tell me more, Pat.

Look lively, chaperones.

Welcome to the party, Dave.

Come on, let's dance, Allison.

I'm Listening, Nancy.

Ann, find that sandwich.

8th Grade

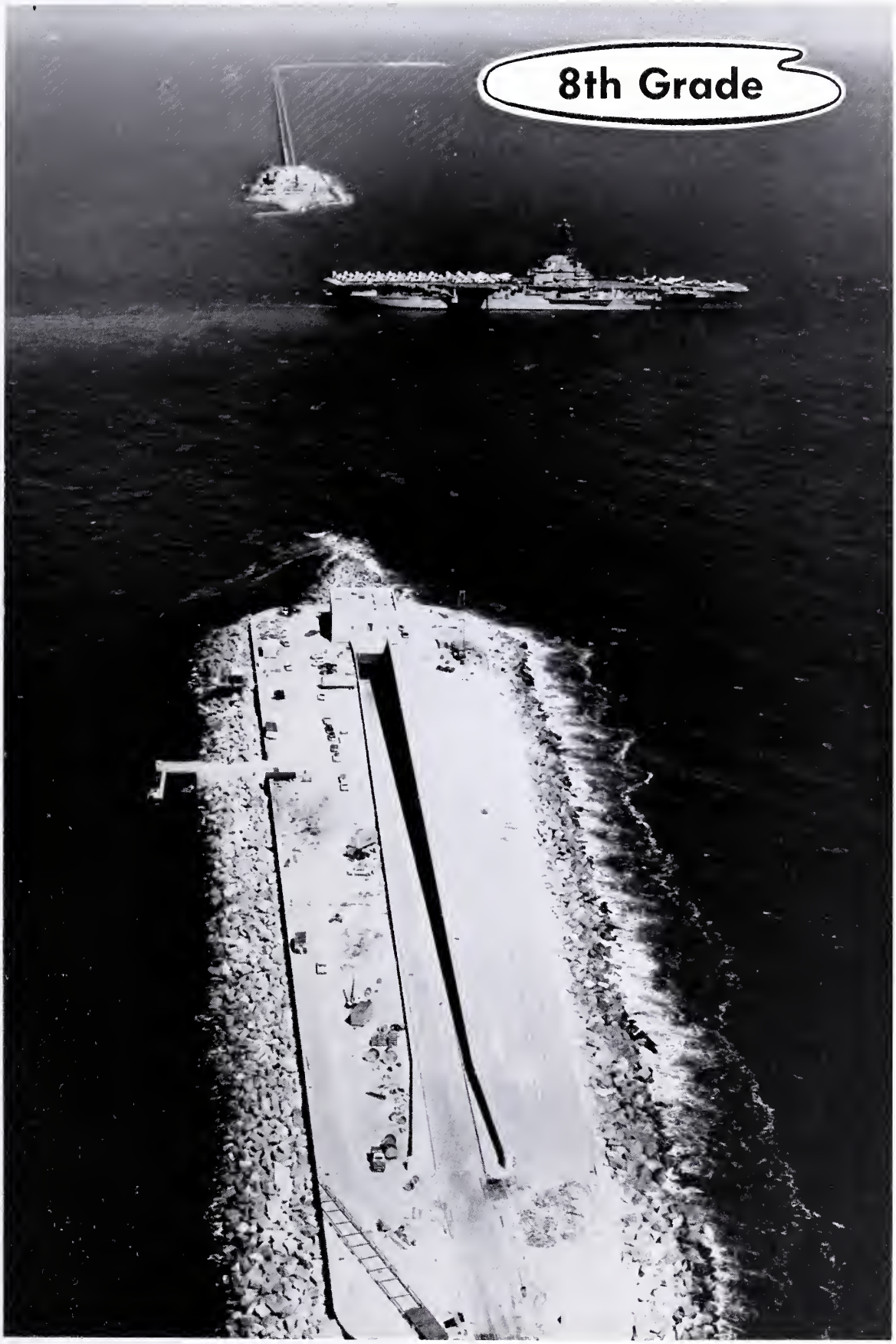

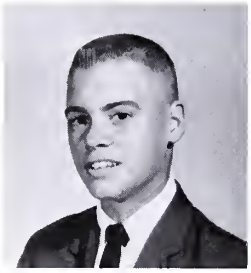

Earl Scott

Demetra Bradford

Michael Thornes

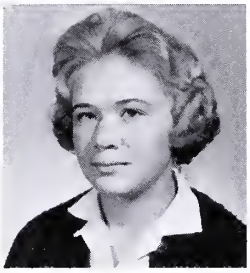

Diane Lewis

Grade

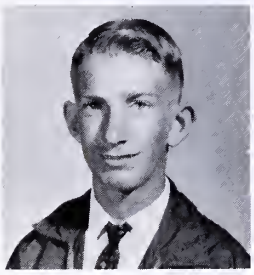

William Parks

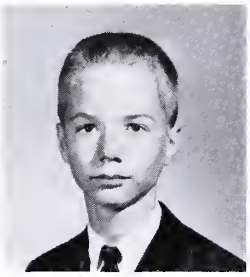

Scott Wyatt

Mrs. Russell

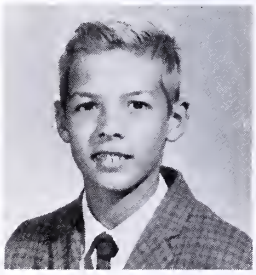

Wise Latimer

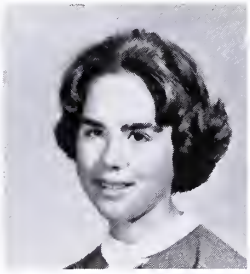

Deborah Powell

Eight

Muriel Hewitt

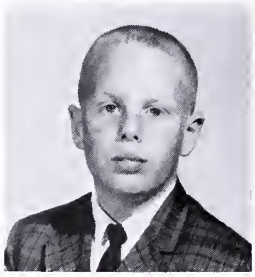

John Freeman

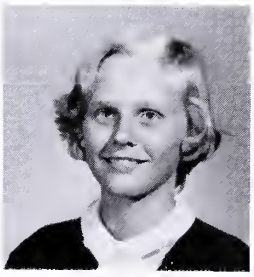

Margaret Ulrich

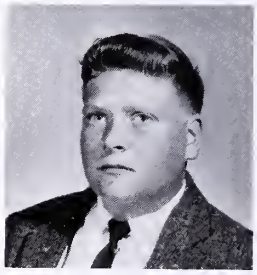

Thomas Rasmussen

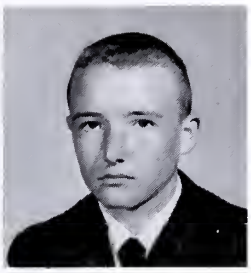

Thomas Taylor

Shirley Russell

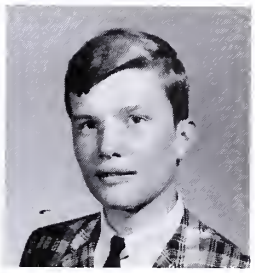

Peter Martin

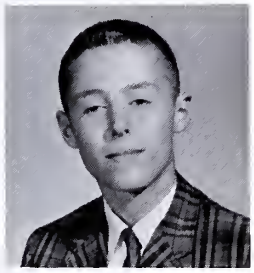

Vaughn Dodd

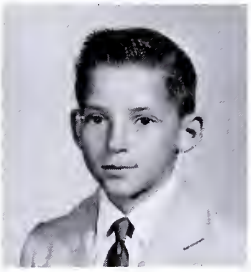

Ira Merritt

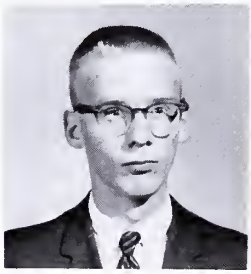

Frank Ulrich

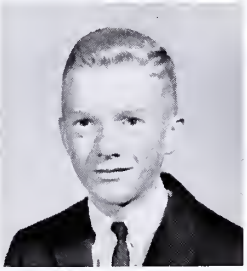

Earl Curling

Ann Fuqua

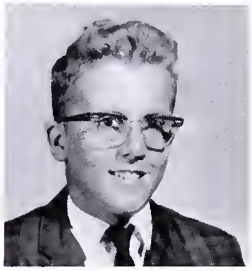

Edward Brooks

Walter Lewis

Grayson Travis

William Merritt

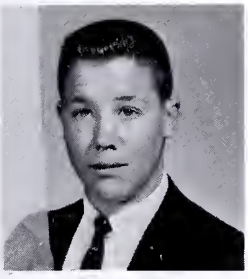

Thomas Bennett

Brenda Dunton

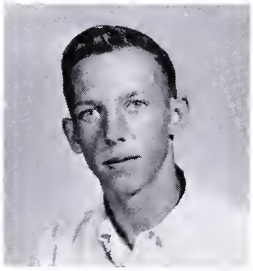

Frank Lewis

Snaps

Not another jump ball!

Parents' Night

Now, as I was saying . . .

Sign in, please.

I don't think it's going in.

I'll help you, Eric.

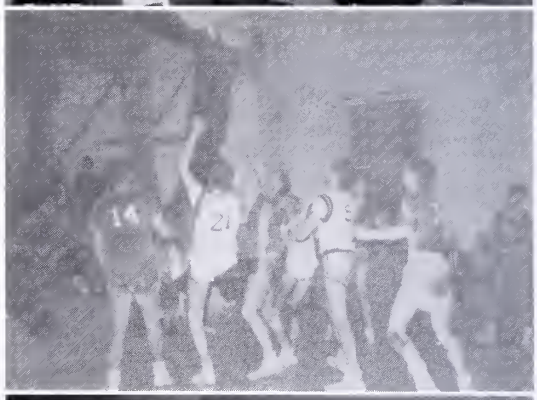

Activities

The Arrow in Process

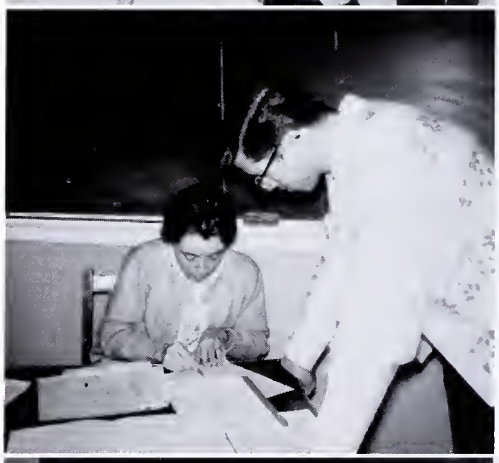

Annual Staff

SPONSOR - - - - - - - - - - - - Mrs. M. F. Addison

EDITORS - - - - - - - - - - - - - - Eric Hamilton
Nancy Lingo

BUSINESS MANAGER - - - - - - - - - - Ann Wilkins

ADVERTISING MANAGERS - - - - - - Janet Russell
Sharon Curling

SPORTS AND CLUB MANAGERS - - - Claude Jones
Jane Ryan

PHOTOGRAPHY - - - - - - - - - - - Jimmy Bennett

The publishing of the Cape Charles yearbook, the ARROW, is customarily the work of the Junior and Senior classes. Our Juniors and Seniors followed this same plan.

The publication of a yearbook is not just taking pictures and getting them sent away to the publishing company. It takes a great deal of thought, management, time and ability to compose an annual. We hope that you will appreciate the work we have done in composing this book for you and for our school.

We would like to give credit for this annual to Mrs. Addison, the Junior and Senior classes, the class representatives and all those who made the publication possible.

National Honor Society

STANDING: Denard Spady, Janet Russell, Philip Travis, Billy McMillan, Pat Rayne, Sharon Curling, Jimmy Bennett, John Bradford.

SITTING: Donna Edgerton, Secretary; Jane Ryan, Vice-President; Mrs. Vick, Sponsor; Nancy Lingo, President; Jeffrey Bull, Treasurer.

CHARACTER

SCHOLARSHIP

LEADERSHIP

SERVICE

Membership in the Honor Society is one of the greatest achievements of a high school student. This achievement of membership is an asset to any student.

Students through their scholastic ability, their ability to lead, their character, and their service to their home, school and community can reach this goal.

S.C.A.

STANDING: Peggy Carlson, Billy Heath, Eddie Brooks, Thomas Rippon, John Williams, Ann Wilkins. SEATED: Billy Parks, Treasurer; Jimmy Bennett, President; Miss Nye, Sponsor; Nancy Lingo, Vice-President; Linda Ewell, Secretary.

The Student Co-operative Association is an organization in which the students, under the guidance of a teacher, work for the benefit of the entire student body. The Prom and Halloween Carnival are two events sponsored by the S.C.A.

The students can look upon the S.C.A. as their union through which they can express their desires for appreciation of their achievements and for better understanding between teachers and students.

Hi-Y

FRONT ROW: Jeffrey Bull, Eric Hamilton, Claude Jones, John Colona - Advisor, Thomas Rippon, Robert Travis.

SECOND ROW: Harry Lewis, Bill McMillan, Page Bradford, Tommy Bennett, Pete Martin, Robert Dix, Russ Parsons, Billy Parks.

THIRD ROW: John Griffith, John Rippon, John Williams, Jimmy Bennett, E. P. Curling, Robert Glasson, Russell Chambers, Robert Shrieves, Denard Spady, Philip Travis.

PRESIDENT - - - - - - - - - - - - - Claude Jones
VICE-PRES. - - - - - - - - - - Thomas Lee Rippon
SECRETARY - - - - - - - - - - - - - Robert Travis
TREASURER - - - - - - - - - - - - - Eric Hamilton
CHAPLAIN - - - - - - - - - - - - - - Jeffrey Bull

Tri-Hi-Y

FRONT ROW: Nancy Allen, Sharon Curling, Mrs. Russell - Advisor, Donna Edgerton, Ann Wilkins, Janet Russell.

SECOND ROW: Demetra Bradford, Margaret Ulrich, Linda Ewell, Debbie Powell, Dora Spady, Elizabeth Luettinger, Allison Mills, Linda Glasson, Pat Rayne, Sue Etz, Ann Fuqua.

THIRD ROW: Shirley Russell, Brenda Dunton, Nanette Crumb, Karen Therkelsen, Elsie Hall, Rebecca Scott, Nancy Lingo, Cathy East.

PRESIDENT - - - - - - - - - - - - Donna Edgerton
VICE-PRES. - - - - - - - - - - - - Sharon Curling
SECRETARY - - - - - - - - - - - - - Janet Russell
TREASURER - - - - - - - - - - - - - Ann Wilkins
CHAPLAIN - - - - - - - - - - - - - - Nancy Allen

"C" Club

Left to Right, FIRST ROW: Thomas Lee Rippon, V.-Pres.; Sharon Curling, Sec.-Treas.; Eric Hamilton, Pres.

SECOND ROW: Janet Russell, Allison Mills, Elizabeth Luettinger, Donna Edgerton, Linda Glasson, Jane Ryan, Nancy Allen, Nancy Lingo.

THIRD ROW: Elsie Hall, Billy McMillian, Tommy Wilson, Denard Spady, Jeffrey Bull.

FOURTH ROW: Philip Travis, Pat Rayne, Robert Shrieves, Russ Parsons, Eddie Lewis, John Rippon, Johnny Williams, Jimmy Bennett.

FIFTH ROW: Billy Parks, Robert Wallace, Russell Chambers, Frank Collins, Butch Travis, Claude Jones, Bobby Johnson, Page Bradford, Robert Dix.

The "C" Club is composed of students who have earned a varsity letter.

Glee Club

FRONT ROW: Ann Wilkins, Nancy Lingo, Nanette Cromb, Barbara Waggoner, Nancy Allen, Sharon Curling, Janet Russell, Elsie Hall, Peggy Carlson, Pat Rayne, Linda Ewell, Cathy East, Mr. Colona.

BACK ROW: Robbie Dix, John Rippon, Denard Spady, Thomas Lee Rippon, Jeffrey Bull, Robert Wallace, Joe Kellington, Bill Pollack, Philip Travis, Bill McMillian.

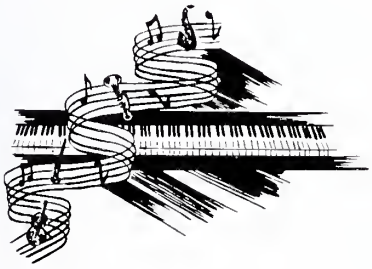

Distributive Education

STANDING: John Griffith, Secretary; Harry Lewis, Reporter; Johnny Williams, Treasurer.
SITTING: Frank Collins, Vice-President; Mr. Webber, Sponsor; Claude Jones, President.

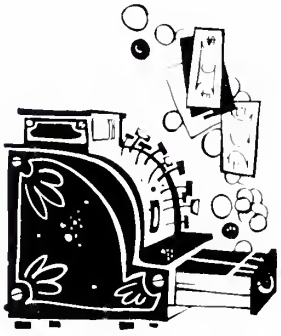

The Distributive Education Class is a course in which students learn the art of buying and selling. The course consists of classroom instruction and actual experience in the business world.

Safety Patrol

FIRST ROW: Linda Glasson, April Kane, Betty Parks, Deborah Elliott, Norma Ulrich, Sue Freeman, Dianne Bradford, Kathy Savage, Jimmy Bennett.

SECOND ROW: Rusty Madden, Nevin Garthwaite, Joseph Wrona, Smith Rippon, Ned Alford, Berry Long, Danny Long.

THIRD ROW: Valerie Barban, Jody Warren, Diane Hall, Linda Chambers, Bonnie Ulrich, Mary Suderno.

ADVISOR - - - - - - - - - - - - - - - - Miss Nye
PATROL SUPERVISOR - - - - - - - Jimmy Bennett
CAPTAIN - - - - - - - - - - - - - - Linda Glasson
LIEUTENANTS - - - - - - - - - - - - Smith Rippon
Sue Freeman

Who's

BEST LOOKING

Denard Spady
Nancy Sue Lingo

PERSONALITY PLUS

Jimmy Bennett
Donna Edgerton

LAZIEST

John Culver
Sue Etz

MOST PUNCTUAL

Denard Spady
Philip Travis
Sharon Curling

MOST STUDIOUS

Philip Travis
Janice Ray

MOST SCHOOL SPIRITED

Jimmy Bennett
Donna Edgerton

Who

MOST POPULAR

Jimmy Bennett
Ann Wilkins

BIGGEST FLIRT

Monty Nottingham
Sue Etz

MOST ATHLETIC

Jimmy Bennett
Linda Glasson

BEST DRESSED

Denard Spady
Nancy Sue Lingo

FRIENDLIEST

Eric Hamilton
Donna Edgerton

MOST TALKATIVE

Robin Nottingham
Donna Edgerton

Who's Who

MOST BASHFUL

Bobby Glasson
Janice Ray

MOST COURTEOUS

Denard Spady
Sharon Curling

MOST DEPENDABLE

Eric Hamilton
Nancy Sue Lingo

MOST TALENTED

Denard Spady
Pat Rayne

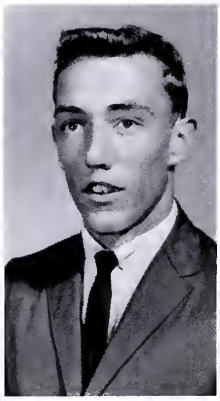
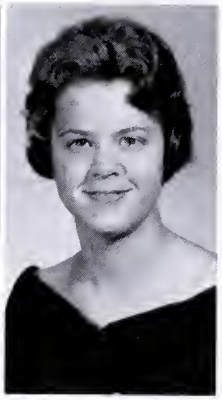

SENIOR MOST LIKELY TO SUCCEED

Jimmy Bennett
Donna Edgerton

BEST ALL-AROUND SENIOR

Jimmy Bennett
Ann Wilkins

Snaps

Huh?

How's the air up there, Eric?

I won! I won!

Backstage before the play.

Hi, folks.

I'm not really shy.

Basketball Snaps

Donna prepares for action.

Hamilton gets the tip.

What did we do wrong, coach?

Indians' defense

Get the ball, girls.

Where did it go, Robbie?

Athletics

Football

RIPPON
H. B.
5 years

COACH KANE
15 years
109 wins

JONES
F. B.
3 Years

BENNETT
Q. B. - 4 years
Leading scorer--111 pt.
2nd Team-All-Shore

1964 Senior Lettermen

BRADFORD
R. G.--5 years
2nd Team-All-Shore

HAMILTON
L. E.-- 1 year

COLLINS
R. G. --2 years

LEWIS
R. T.--4 years

Football 1963

FRONT ROW: J. Rippon, E. Hamilton, H. Lewis, T. Rippon, J. Bradford, J. Bennett, C. Jones, D. Stiles, R. Parsons, E. Lewis, B. Parks. MIDDLE ROW: R. Chambers and Coach Kane. BACK ROW: B. McMillan, R. Lewis, R. Dix, F. Collins, S. Buck, P. Stiles, R. Buck, R. Wallace, D. McMath, and J. Williams.

WE		THEY
28	Chinco.	0
14	Central.	0
6	B.R.	26
18	Atlantic.	26
34	Chinco.	6
7	Onan.	40
33	H.R.A.	0
27	Parks	0
38	T.A.	18
26	Parks.	7

DONNIE STILES
1st Team-All-
Shore End

BENNETT
and
BRADFORD
Co-Captains

J.V. Football

SEATED: Mike Thornes, Frank Ulrich, Jimmy Parks, Tommy Bennett, Tom Taylor, Patrick Seward, Tom Rasmussen, Robins Buck, Russ Dunton, E. P. Curling. STANDING: Jack Freeman, Grayson Travis, W. K. Latimer, Frank Lewis, Walter Lewis, Donald McMath, Harry Fuqua, Vaughn Dodd, Ronnie Lewis, and Philip Stiles.

RECORD 2-3

Cape Charles	0-27	Onancock
Cape Charles	0-26	Northampton
Cape Charles	28-0	Central
Cape Charles	26-0	Chincoteague
Cape Charles	7-12	Northampton

Varsity Cheerleaders

Allison Mills
Cathy East
Pat Rayne

Janet Russell
Nanette Crumb
Sue Etz

CO-CAPTAINS
Ann Wilkins Donna Edgerton

"Another 7 Points"

ADVISOR

Mrs. Russell

J.V. Cheerleaders

Left to Right: Pam Richardson, Demetra Bradford, Brenda Dunton, Diane Downing, Shirley Russell, Dora Weston Spady.

CO-CAPTAIN

Pam Richardson

ADVISOR

Mrs. Russell

CO-CAPTAIN

Dora W. Spady

Thanksgiving

Tri-Hi-Y Representatives

Junior and Senior Representatives

On the run.

Decorating for the big game.

8th, 9th, 10th Representatives.

D. E. Queen.

Football King and Queen

Mr. Kane crowns Queen Ann Wilkins

and King Jimmy Bennett

Basketball 1963-64

Left to Right: Manager T. Bennett; R. Dix; E. Jones; D. Spady; B. Travis; J. Bennett; E. Hamilton; J. Bull; B. Parks; D. Stiles; R. Shrieves; B. McMillan; Coach Kane.

RECORD 13-3

Cape Charles	71	Tidewater Academy	48
Cape Charles	52	* Central	39
Cape Charles	45	Hampton Roads Academy	38
Cape Charles	79	* Atlantic	43
Cape Charles	56	* Atlantic	31
Cape Charles	59	Hampton Roads Academy	46
Cape Charles	36	Norfolk Christian	58
Cape Charles	63	* Parksley	25
Cape Charles	63	* Onancock	43
Cape Charles	45	Northampton	78
Cape Charles	85	* Chincoteague	38
Cape Charles	67	* Parksley	39
Cape Charles	45	Norfolk Christian	55
Cape Charles	58	* Chincoteague	41
Cape Charles	66	* Central	53
Cape Charles	54	* Onancock	44

* The Conference Games.

J.V. Basketball

Robin Nottingham, Ellison Jones, Larry McAllen, Robert Johnson, Joe Kellington, Keith Disharoon, Donald McMath, Robert Glasson, Philip Stiles, Russ Parsons, Allen Jones. Coach-Robert Newcomb (Not Shown).

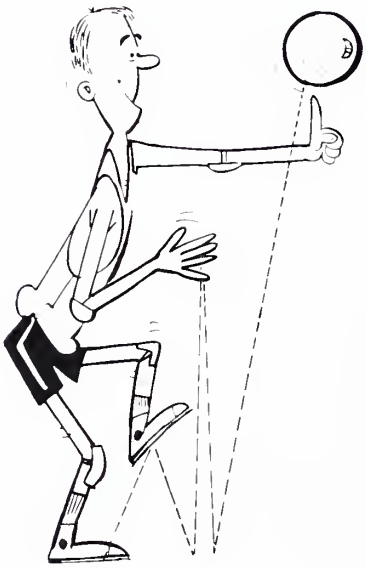

Girls' Basketball

FIRST ROW: Nancy Allen, Donna Edgerton, Allison Mills, Janie Ryan, Linda Glasson, Pat Ryane.
SECOND ROW: Robert Newcomb-Coach, Kathy East, Rebecca Scott, Betty Bell, Ginger Bailey, Dora Weston Spady, Janet Russell, Libby Luettinger, Bobby Glasson-Manager.

In Action!

Baseball 1963

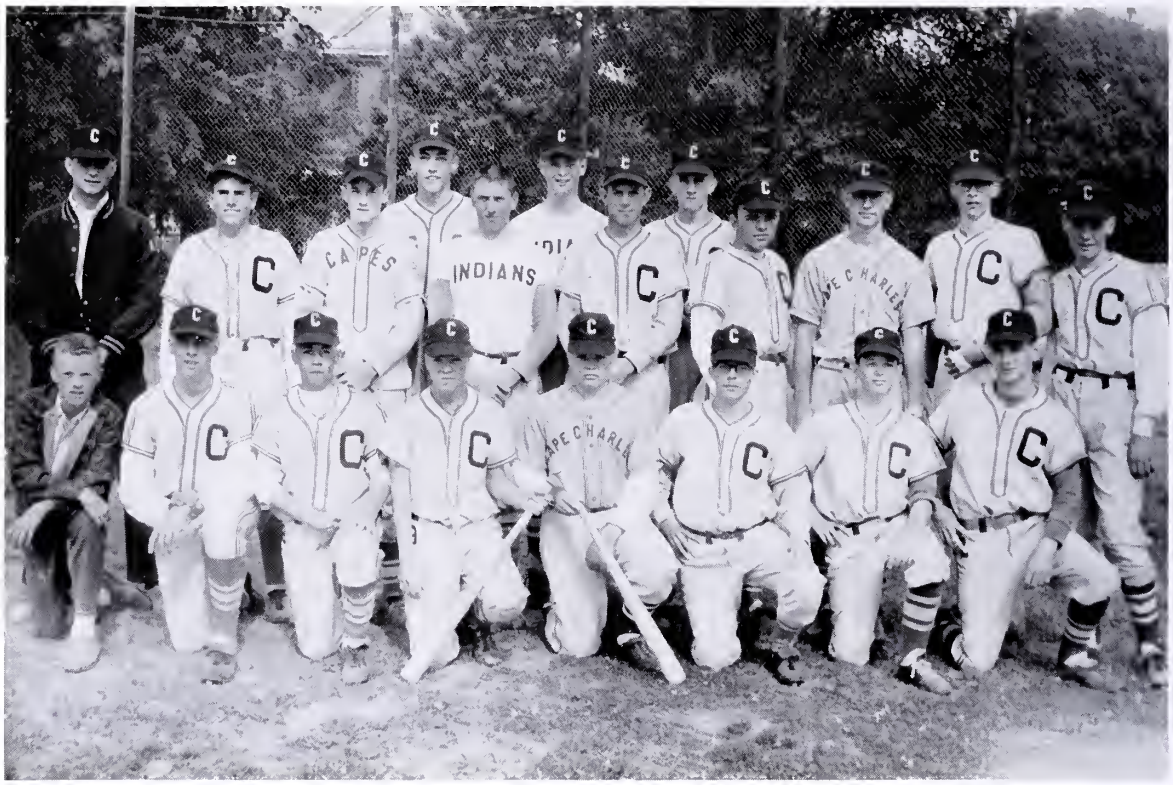

FRONT ROW: E. P. Curling, B. Johnson, J. Parks, R. Buck, P. Bradford, R. Dix, B. McMillian. MIDDLE ROW: Coach Harrison, R. Parsons, B. Parks, J. Williams, D. Stiles, R. Shrieves, B. Wallace, B. Travis, S. Buck. BACK ROW: J. Bennett, D. Dix, J. Bull.

BATTING AVERAGES

Billy Parks	.314
Donnie Stiles	.274
Johnny Williams	.267
Butch Travis	.267

CO-CAPTAINS

Johnny Williams

and

Butch Travis

Girls' Softball 1963

FRONT ROW: Pat Rayne, Sue Etz, Sharon Bosse, Ann Wilkins, Janice Cruise, Linda Bosse.
BACK ROW: Jane Ryan, Linda Glasson, Donna Edgerton, Janet Russell, Sharon Curling, Dora Weston Spady, Elizabeth Luettinger, Margaret Ulrich.

BATTING AVERAGES

Ann Wilkins	.519
Sharon Bosse	.500
Linda Glasson	.455
Pat Rayne	.412
Elizabeth Luettinger	.400

Track 1963

BOTTOM ROW: Thomas Rippon, Eddie Lewis, Frank Collins.
BACK ROW: Ronnie Lewis, John Rippon, Captain - Eric Hamilton, Denard Spady.

Golf

Larry McAllen, Eddie Foxwell, Philip Travis, Captain-Thomas Rippon.

Football Snaps

Ann and Donna: Co-Capts.

Indians Leave Field

Coach Kane Looks Over Indians

Mr. Barban: Sportscaster

Co-Capts. Warm Up

Stomp "Em" Indians

Snaps

We gained another 15 yards.

I'll stop them, coach.

How many points did you make?

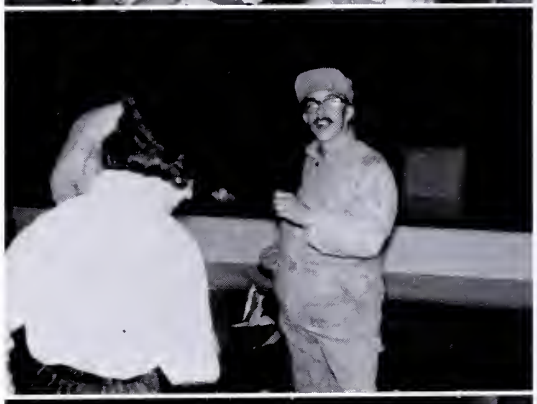

Cape Charles Follies

Me, Carnival Queen?

Cape Charles "star" pupil.

Elementary

Mrs. Trower
Julius Wyatt Jr.
Bonnie Sue Ulrich
William Suderno

Donald Sparrow
Margaret Pollok
Joseph Restein
Susan Curling

Linda Chambers
Kenneth Horsley
Myra Cannon
David Wells III

Seventh Grade

L. to R.: James Raftery, Steven Lewis, Wayne Coirin, William Elliot.

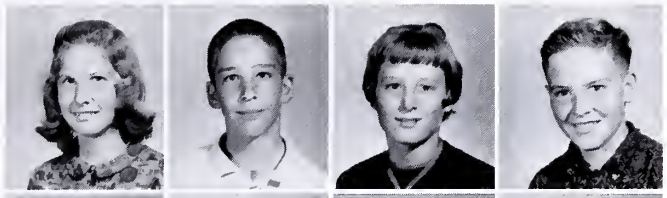

Jody Warren
Lyman Willis III
Mary Suderno
Berry Long III

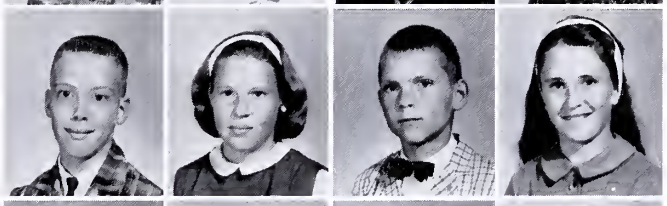

Smith Rippon
Susan Freeman
Bruce Griffith
Valerie Barban

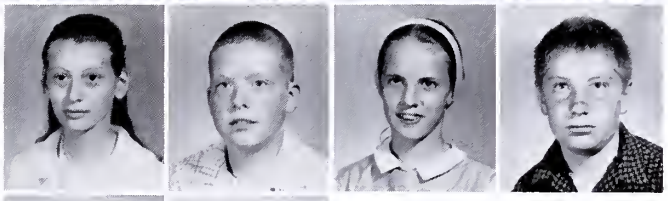

Ingeborg Hein
Lewis Godby
Catherine Kellington
Alan Recore

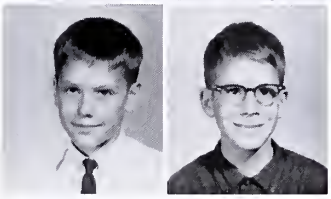

Michael Reid
Michael Wells

Sixth Grade

Mrs. Outten

Joanne Heath
Robert Wyatt
Denise Thornes
Jerry Dean Lewis

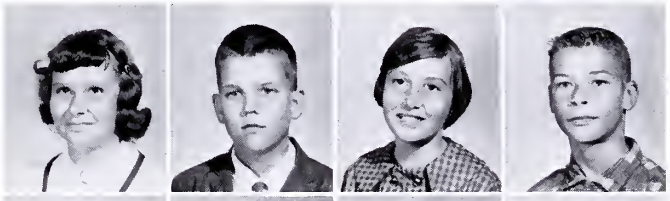

Joseph Wrona
Sherry Pusey
Alex Parry III
Diane Hall

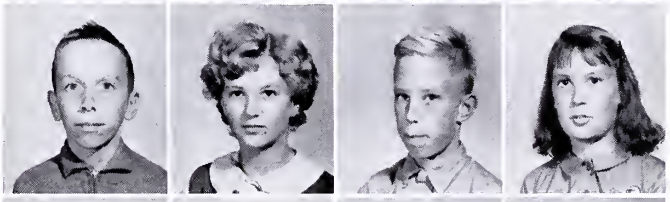

Karen Murdock
Edward Alford
Herbert Bull
Robert Killman

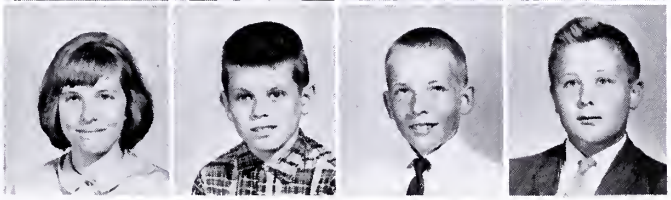

Fifth Grade

ABOVE TOP ROW: Mrs. Curling, N. Parks, D. Burkholder, J. Madden, B. Bradford. SECOND ROW: N. Garthwaite, L. Hickman, L. Kubic, K. Savage, M. Spell. THIRD ROW: D. Elliott, B. Edgerton, A. Wood, H. Bailey, N. Ulich, BELOW FIRST ROW: F. Russell, A. Kane, J. Outten, D. Bailey, C. Bennett. SECOND ROW: M. Godby, M. McKlusky, L. Merritt, R. Warren, B. Barrett. THIRD ROW: D. Long, B. Parks, J. Connon, M. Robins, R. Crosley.

Mark Barban
Deborah Bennett
Robert Beatty
Brenda Carpenter

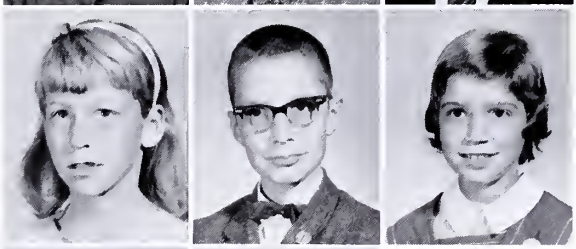

Mary Ann East
Wayne Downing
Jan Edgerton

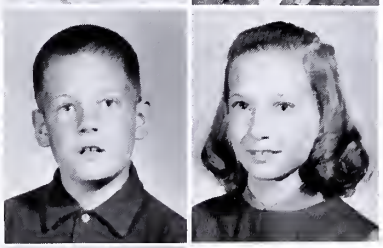

Brock Hardman
Julie Ann Ewell

Miss Clore

Sandy Griffith

Deborah Handly

Fourth Grade

Anthony LaFianza
Donna Hysick

Shep Kellam
Mary Raftery
Robert Paul

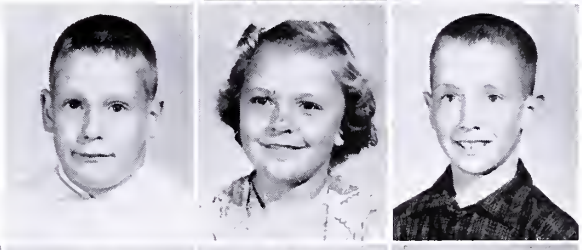

Sharon Richardson
Richard Stiles
Sharon Spencer
Virginia Wendell

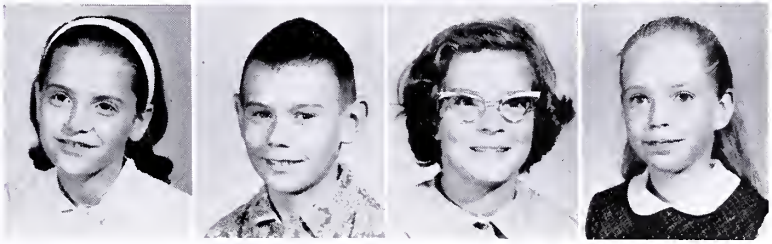

Third Grade

Not Shown: W. Clark

D. Ballard, G. Powell, A. Rittenhouse, D. Long, C. Kane, M. Jones, C. Paul, C. Carlson, K. Wilkins, H. Elliott, M. Merritt, J. Murdock, R. Conner, M. Hardman, R. Snellgrove, A. Vandergrift, D. Branner, R. Freeman, K. Willis, K. Barbon, L. Bailey, L. Green, D. Outten, J. Reid, E. Wyatt, C. Killman, J. Parks, S. Bourgault, G. Hysick, R. Belcher, E. Tyndall, R. Allums, C. Wood, C. Spencer, C. Handley, B. Gullette, G. Garthwaite, L. Barrett, J. Robins.

Mrs. Richardson
Lewis Belote
Debra Howard
Gregory Bourgoult

James Moore
Cindy McKlusky
Alfords James Ewell
Debra Showard

Vickie Wisdom
Robert Powell
Cynthia Thurman
Phillip Richardson

Not shown: Lynn Pascale

Second Grade

Ronald Bailey
Holly Bull
Walt Bennett
Billie Burkholder

Theresa Suderno
Oscar Lee Ewell III
Jane Restein
Alan Gullette

Samuel Parry
Martha Bull
Neil Bergman
Regina Wells

Byron Alford
Deborah Green
Kirby Allums
Mrs. Nottingham

Kathryn Latimer
Bruce Ballard
Julia Long
Brian Barban

Charles Belcher
Linda Marsh
Wade Belote
Sharon Morris

Darlean O'Neal
Paul Collins
Julia Powell
Michael Coirin

First Grade

Richard Pascale
Judith Robins
Robert Heath

Dorothy Steffins
Rodney Lewis
Linda Wilkins

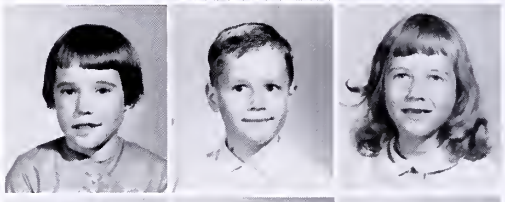

Ricky McNeill
Elizabeth Wyatt
Elton Merritt

Michael Sparrow
Mary La Fianza
Charles Suderno

John Willis
Michael Wilson
Julie Jones

Advertisements

NORTHAMPTON COUNTY TRUST BANK

Cape Charles, Va.

COMPLIMENTS OF

HOPKINS CHEVROLET

CHEVROLET

Cheriton, Va.

Phone 398

the difference in RC comes through!

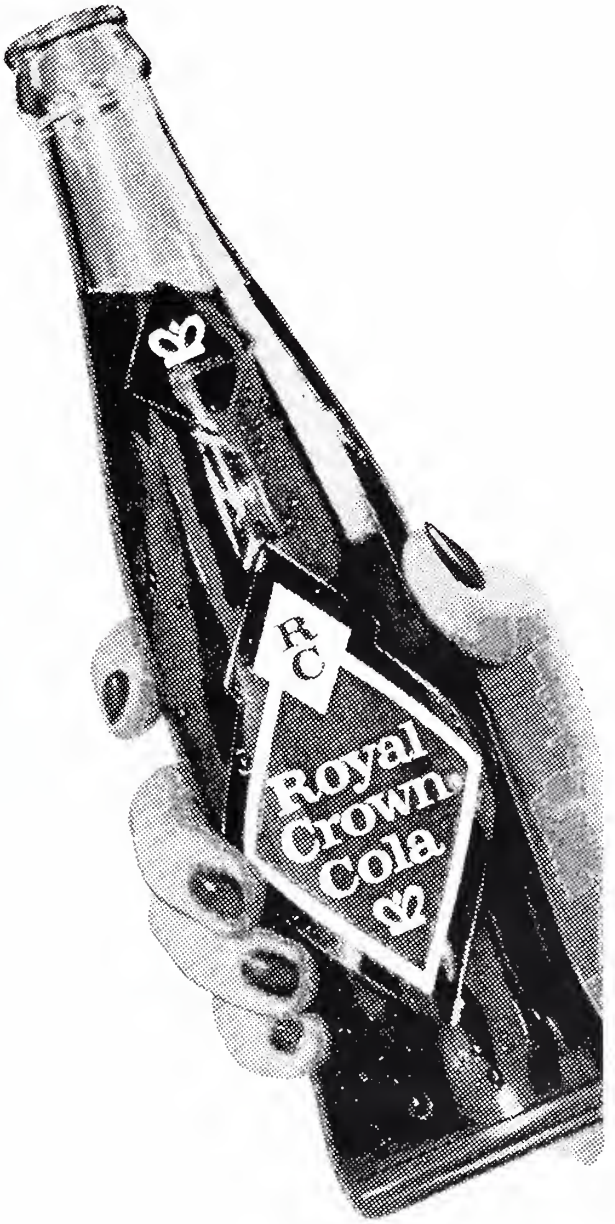

Royal Crown® Cola

R. M. HEATH EARL L. TYNDALL

CAPE CHARLES FURNITURE CO.

Westinghouse Appliances

Furniture by Dallas-Broyhill

Household Furnishings

Phone 958

235 Mason Ave. Cape Charles, Va.

COLLINS HARDWARE

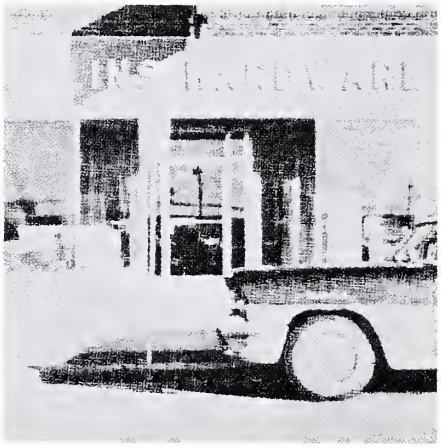

Phone 279

Cape Charles, Virginia

Compliments of

JOHN'S PURE OIL

Cape Charles, Va.

Compliments

of

SAKS

VARIETY STORE

Compliments of

JONES DEPT. STORE

Cape Charles, Va.

R. F. ETZ
JEWELERS

Keepsake Diamond Rings

A Gift From Your Jeweler
Is Always Something
Special

223 Mason Ave.
Cape Charles, Va.

PEEBLES
DEPARTMENT STORE

Mason Avenue

Cape Charles Tel. 1187

Peebles
Department Stores
The Eastern Shore's Largest
Complete Furnishings for
All the Family
House Furnishings also
Two Convenient Locations
on The Shore

Cape Charles, Virginia

and

Exmore, Virginia

PAUL'S

Greyhound and Trailway
Bus Stop

Whitman's
Candy and Cosmetics

"Good Things to Eat Where Young and Old Meet"

Phone 148 Cheriton, Virginia

KENNY'S

Cape Charles

Virginia

RUDY'S BARBER SHOP

Cape Charles, Virginia

Sinclair Service Station

CLEMENT PRUITT

Cape Charles, Virginia

Phone 594

THE NORTHAMPTON TIMES

Off Shore $3.00
On Shore $2.50
College Students
$1.50 Per Term

Cape Charles, Virginia

Compliments of

JENKINS BARBER SHOP

Barbers:
LAWRENCE WOOD
ALLIE JENKINS

Cape Charles, Va.

Compliments of

FOOD CITY MARKET

Cheriton, Va.

FOX-SCOTT

FUNERAL HOME

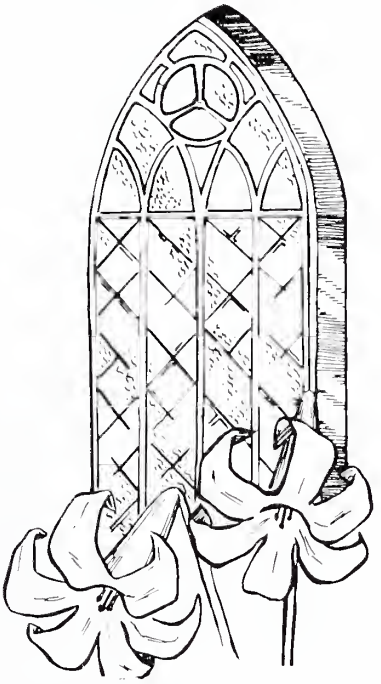

Cape Charles, Va.

BAY MARINE SUPPLY, INC.

"Everything for the Boatman"

Cape Charles, Va.

Phone 1167

KELLAM

DISTRIBUTING CO.

Gas - Oil - Parts

Cape Charles, Va.

Phone 423

Compliments
of

NORMA L. TANKARD DANCE STUDIO

"The Finest in Women's Apparel"

THE

PARRY SHOP

Phone 98

Cape Charles, Virginia

Work Clothes
Shoes - Sporting Goods

207 Mason Avenue
Cape Charles, Virginia

H. CLIFTON HAMILTON
Sales Manager

A AND N STORES

COMPLIMENTS OF

PALACE THEATER

Cape Charles, Virginia

Compliments
of

WATTS BROTHERS INC.

Fine Apparel for
Gentlemen

Parksley, Virginia

CAPE CHARLES OIL CO.

Sales Esso DEALER Service

Phone 208

Cape Charles, Va.

Compliments of

HARRY KELLAM GROCERY

Cape Charles, Virginia

ADDISON & COMPANY

Hardware
Plowparts
Chain Saws
Davis Paint
Dupont Paint
Housewares, Heaters
Deep and Sallowell Pumps

K. & L. MARKET

Meats and Produce

Cape Charles, Va.

Phone 576

Compliments of

BARR BROTHERS, INC.

"Your Friendly Jewelers"

Cape Charles

Virginia

FITZHUGH AUTO COMPANY

Established in 1907

MILTON, FRANK, POP, AND JACK

COMPLIMENTS OF

RAYNE'S GROCERY

Cape Charles, Virginia

Compliments of

REVELL HARDWARE, INC.

Exmore, Va.

GI 2-6118

Compliments of

GREGG HARRIETT SHIRT COMPANY

Exmore, Va.

Makers of Men's Dress and Sport Shirts

Compliments of

COCA-COLA BOTTLING WORKS

Exmore, Va.

Compliments of

THE TEXTILE SHOP

Nassawadox, Va.

Compliments of

EASTVILLE AUTO PARTS, INC.

Eastville, Va.

DICKINSON-LUSK INSURANCE AGENCY, INC.

Mason Avenue

Cape Charles, Va.

NORTHAMPTON INSURANCE AGENCY, INC.

"For Your Every Insurance Need Representing the Travelers"

E. S. STURGIS, Agent E. S. STURGIS, III, Agent

Office: OR 8-5183

Residence OR 8-5147 Eastville, Virginia Residence OR 8-5174

H. M. JAMES AND COMPANY

"House of Fabrics"

Tapestry
Draperies
Slip Covering
Awning
Duck 12 oz.
Indian Head
Denims 36-48
Fruit of the Loom
Bates
Dan River
Andernos
Corticelli Silks
and Taffeta
Swiss Laces
and Embroidery

Phone: GI 2-6064
Nassawadox, Virginia

WALKER'S COIN-OPERATED
DRY-CLEANING CENTER
Affords You
Economy - 8 lbs. for Only $2.00
Clean Clothes - Every Load Uses
Filtered Cleaning Fluid
Service - Attendant on Duty
Clothes Are Completely Dry and
Odor Free. Does Not Wrinkle
Try It - You Won't Be Sorry!
Located in Nassawadox

WARREN'S SALES & SERVICE

Massey-Ferguson
Tractor Dealer

Box 575 Cape Charles 688
Cheriton, Va.

Myers Sprays
Gro-Crop Liquid Fertilizer

LLOYDS DRUG STORE

Main and Bank Streets

Phone: GI 2-6267
Reg. No. 5047

Exmore, Virginia

NORTHAMPTON
LUMBER COMPANY

Lumber - Building Materials
Hardware - G. E. Appliances
Dupont Paints
Mercury Outboards

Nassawadox Virginia

BEN FRANKLIN STORE

BEACH & SHREAVES

Nassawadox, Va.
Nationally Known - Locally Owned

Compliments of

PENINSULA MOTORS FORD DEALER

Cape Charles, Va.

Phone 208

Compliments of

E & H CLEANERS

Cape Charles, Va.

Compliments of

PEOPLES LIFE INSURANCE COMPANY

Onancock, Va.

Parksley, Va. Salisbury, Md.

Cape Charles Indians
prefer and win
with sporting equipment
from

PHILLIPS' SPORTING GOODS

PARKS 5-10 BEN FRANKLIN 5-10

Exmore, Va.

Compliments of

C. J. PRETTYMAN & SONS

REAL ESTATE

Exmore, Va.

PARKS FINANCE SERVICE, INC.

Exmore, Virginia

Telephone 442-6168

"Your Friendly Financial Adviser"

Compliments of

ELLIOTT FURNITURE CO.

Nassawadox, Va.

GI 2-6216

Plan to Have Your Next Party, Dance, or Reception at

THE EASTVILLE INN

Phone OR 8-7286

HENRY IMPRINTING SERVICE

Heliograved Business and Social Stationery

W. T. HENRY, Prop.

Nassawadox, Virginia
Telephone: GIlbert 2-6941

JACK WEBB'S

Self-Service

Machipongo, Va.

"Where competition is made--not met."

FLORA DAWN FLORIST

Exmore, Virginia
GI 2-6505

Call Us
for every "blooming" thing

Compliments of

THE PEOPLES TRUST BANK

Exmore, Va.

Compliments of

THE EXMORE CAMERA CENTER

Exmore, Virginia

RELIABLE BUILDING SUPPLIES AND COAL CORP.

Building Material - Coal

Cape Charles, Virginia

Phone 115

To the

Students and Faculty

of

CAPE CHARLES
HIGH SCHOOL

We wish to join the many users of Pure Products in expressing our appreciation for the opportunity of contributing to this publication for the 14th time. We hope the citizens and businessmen will be offered the same privilege each year in the future.

THE PURE OIL COMPANY

FULCHER AND MARTIN, INC.

LANCE FULCHER VERNON M. MARTIN

R. A. PARSONS COMPANY

Est'd 1901

Telephone 1180

Cape Charles, Va.

"Produce From Virginia's Eastern Shore"

DONATIONS

PAUL'S BARBER SHOP
Exmore, Va.

THE STYLIST
Cape Charles, Va.

THE EASTERN SHORE PUBLIC SERVICE
Cape Charles, Va.

SAVAGE'S DRUG STORE

Congratulations to the Seniors

Donna Eric Judy Nancy Lee Thomasline Monty Ann Jane Jimmy John Harry Claude Johnny

D. L. EDGERTON
WHOLESALE SEAFOODS

WHOLESALE SEAFOODS

Cape Charles, Virginia

Phone 221

Compliments

of

ATLEY BAILEY'S GROCERY

Phone 1080-W

Phones
Day OR 8-5512
Night OR 8-5365

WARDS BODY SHOP

A. C. WARD, JR.

Body and Fender Work
Auto Glass Cut and Installed

Eastville, Virginia

Let Us Help Save Your Money

THE EASTVILLE BANK

Member of the
F. D. I. C.

Eastville, Virginia

CUSTIS
RECORD SHOP

Juke Boxes Rented
on Commission
Records - Phonographs
Musical Instruments
Radios
WINSTON J. CUSTIS, Prop.
Exmore, Va.
Phone: 44 2-6275

Compliments of

WILKINS'
FUNERAL HOME

Cape Charles, Virginia

Compliments
of

RITTENHOUSE LODGE

Northampton

CAPE CENTER
TRUCK STOP

Capeville, Va.

FRIGIDAIRE

MAYTAG

NORGE

EWELL APPLIANCES

Cape Charles, Va.

Phone 597

adam's quality shop

Division Page Captions

ADMINISTRATION - Eastern Shore travelers approach the Bridge-Tunnel down U. S. 13, The Ocean Highway, to Wise Point, across Fisherman Inlet on a bridge and trestle to the causeway across Fisherman Island.

SENIORS - Pile sections were made inside steel form in foreground. Form with reinforcing steel inside is placed on "spinning machine" at right. Concrete mix from batch plant above is funneled into form. Truck wheels spin form at high speed. Resulting centrifugal force compresses mix and produces high strength concrete pile wall.

JUNIORS - Gohn Gantry Crane towers over curing concrete pile sections at Bayshore Concrete Products Corporation at Cape Charles. Sixteen foot piles support 12.2 miles of concrete trestle roadway.

SOPHOMORES - Big D swings pile into position for driving. "Two-headed Monster" at right levels the piles and places cap across them.

FRESHMEN - Workmen on "Two-headed Monster" pour concrete to lock cap to piles.

8TH GRADE - The U. S. S. Randolph, her deck filled with planes, crosses the Thimble Shoal Tunnel on her way out to sea from the Norfolk Navy Base.

ACTIVITIES - Tunnel under the bay looks like huge pipe before walls and ceilings are built.

ATHLETICS - Trestle workmen fit last section of roadway neatly into place. (Picture by Acme Photo Company, Inc.)

ELEMENTARY - Finished trestle rounds a general curve to enter the Chesapeake Channel Tunnel.

ADS - At the south end of the Bridge-Tunnel, U. S. Highway 13 crosses U. S. 60 on an overpass. Trestle carries roadway 3.3 miles across bay to first island of the Thimble Shoal Tunnel. (Picture by Acme Photo Company, Inc.)

TAYLOR PUBLISHING COMPANY
"The World's Best Yearbooks Are Taylor-made"

THE LIBRARY OF VIRGINIA
1000758522